

PALLET Wood Bird Feeder

@DukesDecorLI

WALL x2

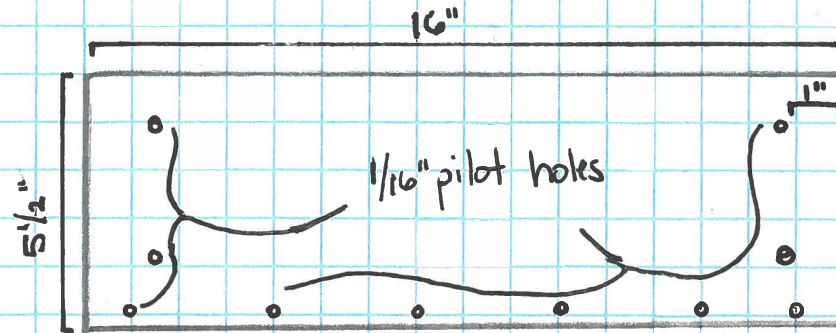
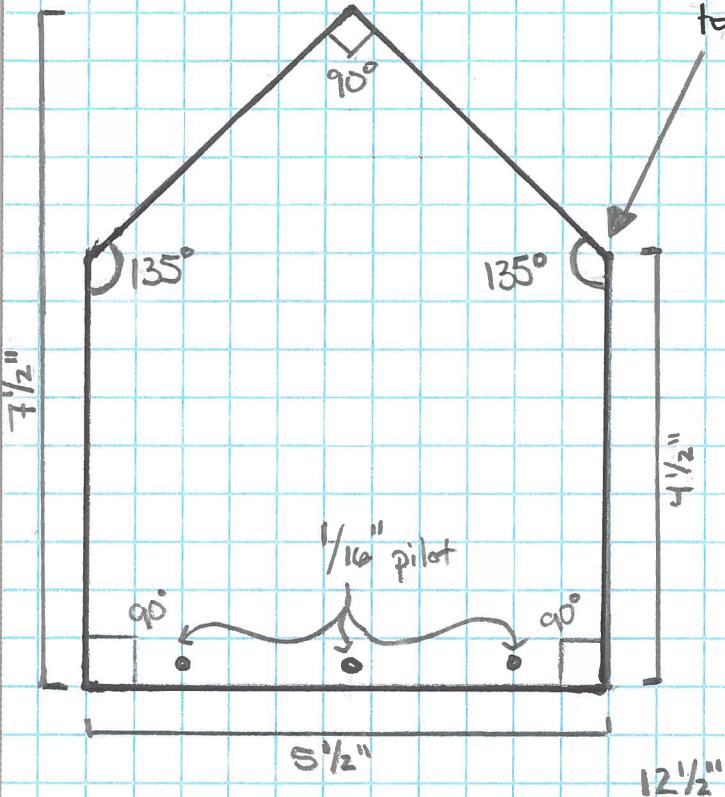

Roof Piece #1

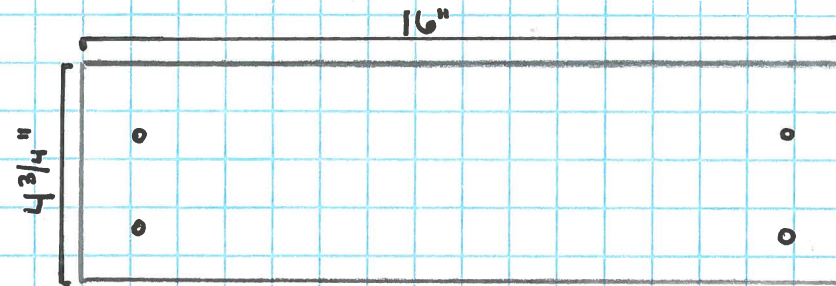

Roof Piece #2

Bottom x1

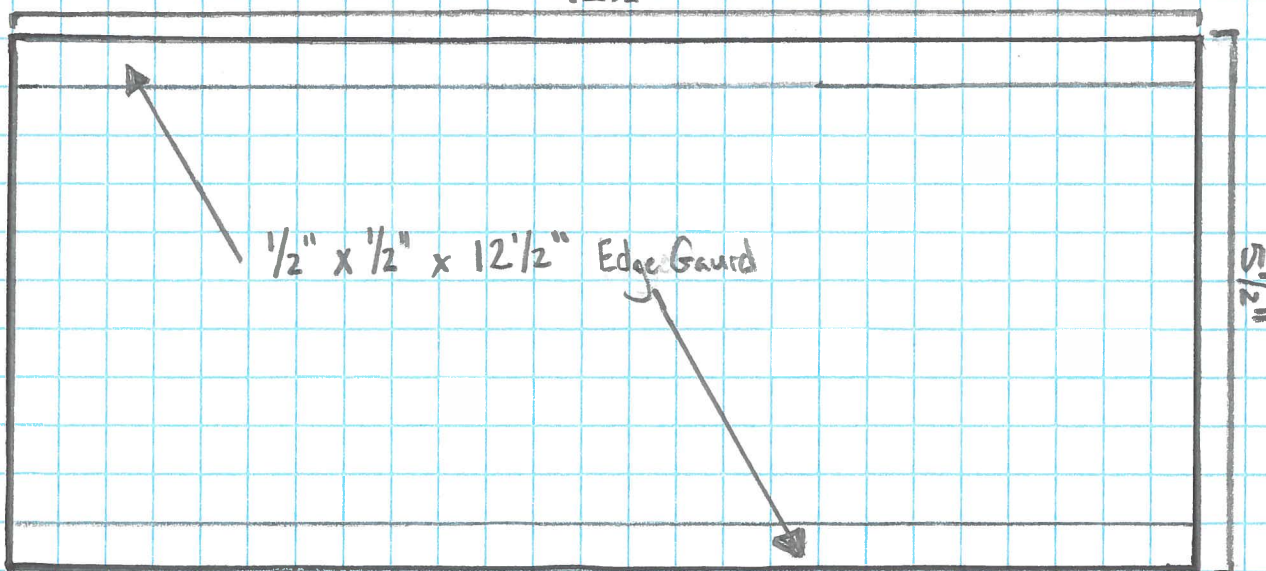

1. All pilot holes drilled with $\frac{1}{16}''$ bit
2. All wood was approximately $\frac{3}{4}''$ thick, adjust fastener placement accordingly for available stock.
3. Joints were glued and nailed with 2" 6D galvanized finish nails
4. WALL and BASE aspect = $\frac{1}{2}''$
Roof aspect = $\frac{1}{4}''$